



BioTécnica

BIOTECNOLOGIA AVANÇADA

PRODUCT CATALOG



Get to Know Our Company

We develop, produce, and market reagents and equipment for in-vitro diagnostic use. We supply our products to laboratories, hospitals, and clinics in Brazil and around the world, enabling better health and improving the quality of life for both humans and animals.

Thanks to our constant pursuit of excellence, we inaugurated a new factory in 2018, becoming one of the largest diagnostic industries in Latin America, and we continue to grow every day.

Commitment to Quality

Ensuring the quality of our products is our top priority, which is why we work with a careful process of customer service and quality control.

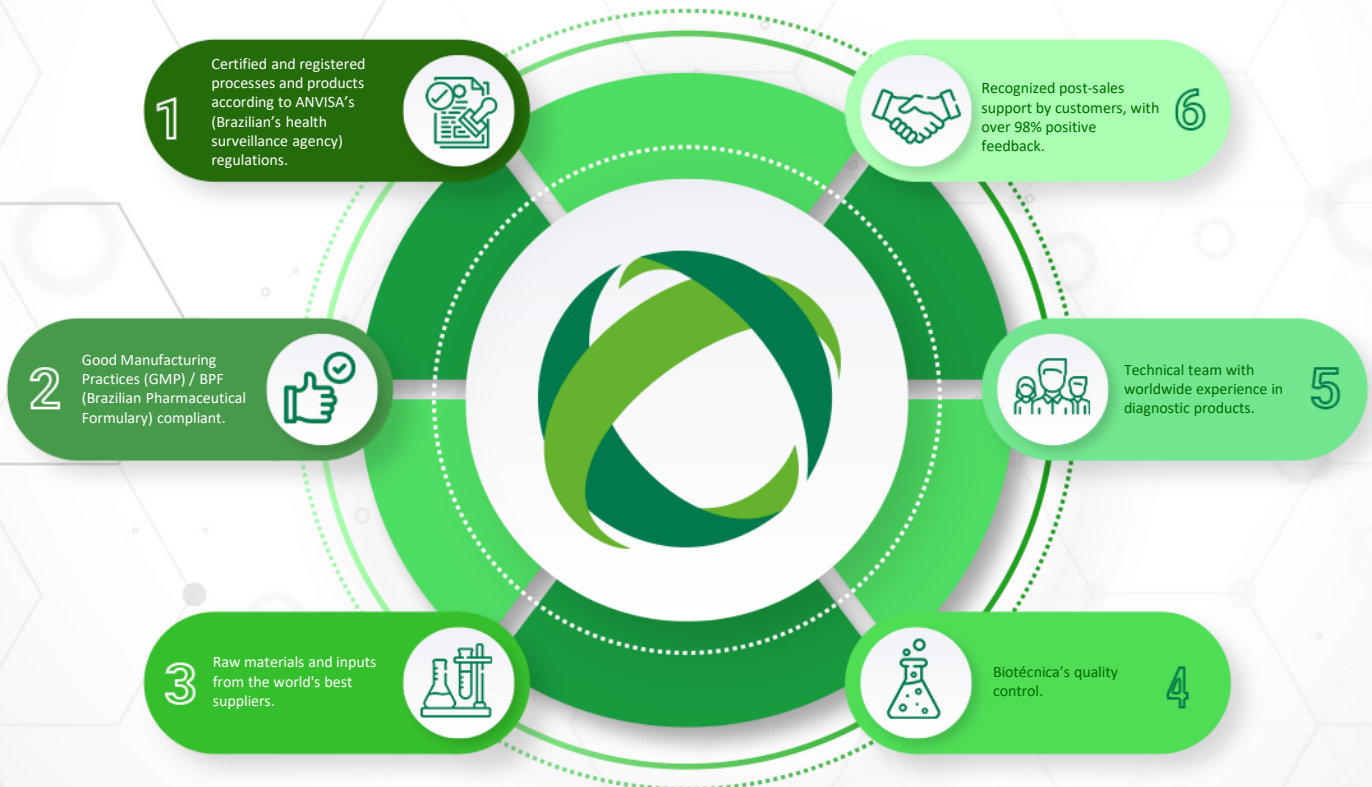

In this catalog, you will find information about our products from the Human and Veterinary Lines.

Feel free to contact our team to learn more.



INDEX



Human Line • Reagents

| | |
|------------------------------------|----|
| BIOCHEMISTRY | 05 |
| TURBIDIMETRY | 07 |
| ION-SELECTIVE | 07 |
| RAPID TEST • AGGLUTINATION | 07 |
| RAPID TEST • IMMUNOCHROMATOGRAPHIC | 08 |
| ANTICOAGULANT | 08 |
| COAGULATION | 08 |
| CALIBRATORS AND CONTROLS | 08 |
| BIODECONTAMINANTS | 09 |
| URINALYSIS | 09 |
| HEMATOLOGY | 09 |



VET Line • Reagents

| | |
|--------------------------|----|
| BIOCHEMISTRY | 11 |
| CALIBRATORS AND CONTROLS | 11 |
| HEMATOLOGY | 11 |





HUMAN LINE



UPDATED: 02/03/2025



BioTécnica
BIOTECNOLOGIA AVANÇADA



HUMAN LINE

BIOTÉCNICA'S REAGENTS

Biochemistry

| REFERENCE | NAME | PRESENTATION (mL) | TOTAL VOLUME (mL) |
|------------|----------------------------|--|-------------------|
| BT 1000100 | Uric acid | R1: 1 x 100; STD: 1 x 4 | 100 |
| BT1000100 | Uric acid | R1: 2 x 100; STD: 1 x 4 | 200 |
| BT 1106300 | Adenosine Deaminase - ADA | R1: 2 x 15; R2: 1 x 15 - CAL 1 x 1; CONTROL1: 1 x 1; CONTROL2: - 1 x 1 | 45 |
| BT 1000200 | Albumin | R1: 1 x 250; STD: 1 x 3 | 250 |
| BT 1000200 | Albumin | R1: 2 x 250; STD: 1 x 3 | 500 |
| BT 1100100 | Alpha-amylase | R1: 2 x 15 | 30 |
| BT 1100100 | Alpha-amylase | R1: 4 x 15 | 60 |
| BT 1100800 | ALT - TGP | R1: 1 x 40; R2: 1 x 10 | 50 |
| BT 1100800 | ALT - TGP | R1: 4 x 40; R2: 4 x 10 | 200 |
| BT 1201500 | Ammonia Plus | R1: 1 x 45; R2: 1 x 15; CAL: 1 x 2,5; CONTROL 1: 1 x 2,5; CONTROL 2: 1 x 2,5 | 60 |
| BT 1100700 | AST - TGO | R1: 1 x 40; R2: 1 x 10 | 50 |
| BT 1100700 | AST - TGO | R1: 4 x 40; R2: 4 x 10 | 200 |
| BT 1004500 | Beta-Hydroxybutyrate | R1: 2 x 15; R2: 1 x 10; CAL: 1 x 1 | 40 |
| BT 1201600 | Bicarbonate - CO2 | R1: 4 x 15; CAL: 1 x 3 | 60 |
| BT 1004100 | Direct Bilirubin | R1: 1 x 80; R2: 2 x 12 | 104 |
| BT 1000300 | Direct and Total Bilirubin | RBD: 1 x 100; RBT: 1 x 100; RNI: 1 x 13 | 200 |
| BT 1000300 | Direct and Total Bilirubin | RBD: 2 x 100; RBT: 2 x 100; RNI: 2 x 13 | 400 |
| BT 1003900 | Total Bilirubin | R1: 1 x 80; R2: 2 x 12 | 104 |
| BT 1200200 | Calcium ASX | R1: 2 x 50; STD: 1 x 4 | 100 |
| BT 1200200 | Calcium ASX | R1: 4 x 50; STD: 1 x 4 | 200 |
| BT 1100300 | CKMB | R1: 1 x 20; R2: 1 x 5; CONTROL 1: 1 x 1, CONTROL 2: 1 x 1 | 25 |
| BT 1100300 | CKMB | R1: 2 x 20; R2: 2 x 5; CONTROL 1: 1 x 1; CONTROL 2: 1 x 1 | 50 |
| BT 1100200 | CKNAC | R1: 1 x 20; R2: 1 x 5 | 25 |
| BT 1100200 | CKNAC | R1: 2 x 20; R2: 2 x 5 | 50 |
| BT 1200300 | Chlorides | R1: 1 x 50; STD: 1 x 4 | 50 |
| BT 1200300 | Chlorides | R1: 2 x 50; STD: 1 x 4 | 100 |
| BT 1201300 | Copper Plus | R1: 3 x 15; STD: 1 x 4; CONTROL 1: 1 x 4; CONTROL 2: 1 x 4 | 45 |
| BT 1000400 | Total Cholesterol | R1: 1 x 250; STD: 1 x 4 | 250 |
| BT 1000400 | Total Cholesterol | R1: 4 x 250; STD: 1 x 4 | 1000 |
| BT 1101000 | Cholinesterase | R1: 1 x 25; R2: 1 x 5 | 30 |
| BT 1011100 | Cortisol | R1: 1 x 10; R2: 1 x 10; STD: 5 x 1; CON 1: 1 x 1; CON 2: 1 x 1 | 20 |
| BT 1000700 | Creatinine | R1: 1 x 50; R2: 1 x 50; STD: 1 x 4 | 100 |
| BT 1000700 | Creatinine | R1: 1 x 250; R2: 1 x 250; STD: 1 x 4 | 500 |
| BT 1003700 | Enzymatic Creatinine | R1: 1 x 40; R2: 1 x 10 | 50 |
| BT 1003700 | Enzymatic Creatinine | R1: 2 x 40; R2: 2 x 10 | 100 |
| BT 1002000 | Mono Creatinine | R1: 10 x 15; STD: 1 x 4 | 150 |
| BT 1100400 | Lactic dehydrogenase | R1: 1 x 40; R2: 1 x 10 | 50 |
| BT 1200400 | CRX Iron | R1: 2 x 50; STD: 1 x 4 | 100 |
| BT 1200500 | Ferrozine Iron | R1: 1 x 40; R2: 1 x 10; STD: 1 x 4 | 50 |
| BT 1200500 | Ferrozine Iron | R1: 2 x 40; R2: 2 x 10; STD: 1 x 6 | 100 |





HUMAN LINE

BIOTÉCNICA'S REAGENTS

Biochemistry

| REFERENCE | NAME | PRESENTATION (mL) | TOTAL VOLUME (mL) |
|------------|-----------------------------|---|-------------------|
| BT 1106400 | Alkaline Phosphatase – DGKC | R1: 1 x 40; R2: 1 x 10 | 50 |
| BT 1106400 | Alkaline Phosphatase – DGKC | R1: 2 x 40; R2: 2 x 10 | 100 |
| BT 1106500 | Alkaline Phosphatase – IFCC | R1: 1 x 25; R2: 1 x 25 | 50 |
| BT 1106500 | Alkaline Phosphatase – IFCC | R1: 1 x 50; R2: 1 x 50 | 100 |
| BT 1200600 | UV Phosphorus | R1: 1 x 50; STD: 1 x 4 | 50 |
| BT 1200600 | UV Phosphorus | R1: 2 x 50; STD: 1 x 4 | 100 |
| BT 1100600 | Gamma GT | R1: 1 x 40; R2: 1 x 10 | 50 |
| BT 1100600 | Gamma GT | R1: 2 x 40; R2: 2 x 10 | 100 |
| BT 1004600 | Glucose Plus | R1: 1 x 250 mL; STD: 1 x 4 | 250 |
| BT 1004600 | Glucose Plus | R1: 2 x 250 mL; STD: 1 x 4 | 500 |
| BT 1004600 | Glucose Plus | R1: 4 x 250 mL; STD: 1 x 4 | 1000 |
| BT 1000500 | HDL Cholesterol | R1: 2 x 50; STD 1 x 4 | 100 |
| BT 1000600 | Direct HDL Cholesterol | R1: 1 x 45; R2: 1 x 15; CAL: 1 x 1 | 60 |
| BT 1000600 | Direct HDL Cholesterol | R1: 2 x 45; R2: 2 x 15; CAL: 1 x 1 | 120 |
| BT 1000600 | Direct HDL Cholesterol | R1: 4 x 45; R2: 4 x 15; CAL: 1 x 1 | 240 |
| BT 1004400 | Direct HDL Plus | R1: 1 x 45; R2: 1 x 15; CAL: 1 x 1 | 60 |
| BT 1004400 | Direct HDL Plus | R1: 2 x 45; R2: 2 x 15; CAL: 1 x 1 | 120 |
| BT 1004400 | Direct HDL Plus | R1: 3 x 100; R2: 1 x 100; CAL 1 x 1 | 400 |
| BT 1004200 | Homocysteine HCY | R1: 1 x 45; R2: 1 x 7; CAL: 1 x 1; CONTROL 1: 1 x 1; CONTROL 2: 1 x 1 | 52 |
| BT 1201000 | IBC | R1: 2 x 50; R2: 2 x 15; CAL: 1 x 3 | 130 |
| BT 1001800 | Lactate | R1: 2 x 50; CAL 1 x 3; CONTROL: 1 x 1 | 100 |
| BT 1004300 | Direct LDL Plus | R1: 1 x 50; R2: 1 x 10; CAL: 1 x 1 | 60 |
| BT 1100900 | Lipase | R1: 2 x 36; R2: 2 x 4,5 | 45 |
| BT 1200700 | Mono Magnesium | R1: 1 x 50; STD: 1 x 4 | 50 |
| BT 1200700 | Mono Magnesium | R1: 2 x 50; STD: 1 x 4 | 100 |
| BT 1201200 | Enzymatic Potassium | R1: 1 x 60; R2: 1 x 20; STD1: 1 x 3; STD2: 1 x 3 | 80 |
| BT 1001600 | Sensitive Protein | R1: 2 x 50; STD: 1 x 4; CONTROL: 1 x 2 | 100 |
| BT 1000900 | Total Protein | R1: 1 x 250; STD: 1 x 3 | 250 |
| BT 1000900 | Total Protein | R1: 2 x 250; STD 1 x 3 | 500 |
| BT 1201100 | Enzymatic Sodium | R1: 1 x 60; R2: 1 x 20; STD1: 1 x 3; STD2: 1 x 3 | 80 |
| BT 1001000 | Triglycerides | R1: 2 x 100 + STD 1 x 4 | 200 |
| BT 1001000 | Triglycerides | R1: 5 x 100 + STD 1 x 4 | 500 |
| BT 1001000 | Triglycerides | R1: 10 x 100 + STD 1 x 4 | 1000 |
| BT 1001300 | Enzymatic Urea | R1: 1 x 250; R2: 1 x 250; R3: 1 x 10; STD: 1 x 4 | 500 |
| BT 1001200 | UV Urea | R1: 1 x 40; R2: 1 x 10; STD: 1 x 4 | 50 |
| BT 1001200 | UV Urea | R1: 4 x 40; R2: 4 x 10; STD: 1 x 4 | 200 |
| BT 1201400 | Zinc | R1: 1 x 40; R2: 1 x 10; STD: 1 x 4 | 50 |



**HUMAN LINE**

BIOTÉCNICA'S REAGENTS

Turbidimetry

| REFERENCE | NAME | PRESENTATION (mL) | TOTAL VOLUME (mL) |
|------------|-------------------------------|---|-------------------|
| BT 2003400 | 25-Hydroxy Vitamin D | RDIL: 1 x 16; RLAX: 1 x 4 | 20 |
| BT 2003400 | 25-Hydroxy Vitamin D | RDIL: 2 x 16; RLAX: 2 x 4 | 40 |
| BT 2000100 | Alpha-1 Acid Glycoprotein | R1: 1 x 25 | 25 |
| BT 2000400 | ASO Turbilatex | RDIL: 1 x 40; RLAX: 1 x 10; CAL: 1 x 1 | 50 |
| BT 2002600 | Cystatin C | R1: 1 x 40; R2: 1 x 10; CAL: 5 x 0,5; CONTROL 1: 1 x 1; CONTROL 2: 1 x 1 | 50 |
| BT 2000500 | Complement C3 | R1: 1 x 25 | 25 |
| BT 2000600 | Complement C4 | R1: 1 x 25 | 25 |
| BT 2002700 | D-dimer | R1: 1 x 15; R2: 1 x 5; CAL: 1 x 1; CONTROL 1: 1 x 1; CONTROL 2: 1 x 1 | 20 |
| BT 2000700 | Rheumatoid Factor Turbilatex | RDIL: 1 x 40; RLAX: 1 x 10; CAL: 1 x 2 | 50 |
| BT 2000800 | Ferritin | RDIL: 1 x 40; RLAX: 1 x 10; CAL: 1 x 3 | 50 |
| BT 2002800 | HbA1c Plus | R1: 1 x 15; R2: 1 x 5; RHML: 1 x 50; CONTROL: 1 x 0,5 | 20 |
| BT 2002800 | HbA1c Plus | R1: 1 x 30; R2: 1 x 10; RHML: 1 x 100; CONTROL: 1 x 0,5 | 40 |
| BT 2003100 | HbA1c Aut Plus | R1: 1 x 15; R2: 1 x 5; RHML: 1 x 50; CONTROL: 1 x 0,5; CONTROL 2: 1 x 0,5 | 20 |
| BT 2003100 | HbA1c Aut Plus | R1: 1 x 30; R2: 1 x 10; RHML: 1 x 100; CONTROL: 1 x 0,5; CONTROL 2: 1 x 0,5 | 40 |
| BT 2001000 | Immunoglobulin A | R1: 1 x 25 | 25 |
| BT 2003300 | Immunoglobulin E | R1: 1 x 20; R2: 1 x 10; STD: 1 x 5; CON 1: 1 x 1; CON 2: 1 x 1 | 30 |
| BT 2001100 | Immunoglobulin G | R1: 1 x 25 | 25 |
| BT 2001200 | Immunoglobulin M | R1: 1 x 25 | 25 |
| BT 2001400 | Microalbuminuria | RDIL: 1 x 40; RLAX: 1 x 10; Cal: 1 x 1; CONTROL: 1 x 1 | 50 |
| BT 2001500 | CRP Turbilatex | RDIL: 1 x 40; RLAX: 1 x 10; Cal: 1 x 1 | 50 |
| BT 2001700 | Ultra-sensitive CRP | RDIL 1 x 40; RLAX: 1 x 10; Cal 1 x 2; CONTROL: 1 x 1 | 50 |
| BT 2002900 | Retinol-binding Protein (RBP) | R1: 1 x 45; R2: 1 x 15; CAL: 1 x 1; CONTROL: 1 x 1 | 60 |
| BT 2001600 | Transferrin | R1: 1 x 25 | 25 |

Íons Seletivos

| REFERENCE | NAME | PRESENTATION (L) | COMPONENTS |
|------------|----------------------|------------------|------------|
| BT 4001900 | Desproteinizer | 100 | 1 x 100 mL |
| BT 4002000 | Electrolyte ISE Pack | 620 | 1 x 620 mL |
| BT 4002100 | IFS Solution | 8 | 1 x 8 mL |

Rapid Test - Agglutination

| REFERENCE | NAME | PRESENTATION (mL) | TOTAL VOLUME (mL) |
|------------|-----------------|--|-------------------|
| BT 3000100 | ASO Latex | RLAX: 1 x 2 | 2 |
| BT 3000100 | ASO Latex | RLAX: 1 x 5; CONTROL (+): 1 x 0,5; CONTROL (-): 1 x 0,5 | 6 |
| BT 3000400 | RF Latex | RLAX: 1 x 2 | 2 |
| BT 3000400 | RF Latex | RLAX: 1 x 5 ; CONTROL (+): 1 x 0,5; CONTROL (-): 1 x 0,5 | 6 |
| BT 3000500 | PCR Latex | RLAX: 1 x 2 | 2 |
| BT 3000500 | PCR Latex | RLAX: 1 x 5; CONTROL (+) :1 x 0,5; CONTROL (-): 1 x 0,5 | 6 |
| BT 3001200 | VDRL – syphilis | RLAX: 1 x 5 | 5 |
| BT 3001200 | VDRL – syphilis | RLAX: 1 x 5; CONTROL (+): 1 x 0,5; CONTROL (-): 1 x 0,5 | 6 |
| BT 3000600 | Waalser Rose | RLAX: 1 x 2 | 2 |
| BT 3000600 | Waalser Rose | RLAX: 1 x 5; CONTROL (+) :1 x 0,5; CONTROL (-): 1 x 0,5 | 6 |





BIOTÉCNICA'S REAGENTS

 Rapid Tests - Immunochromatographic

| REFERÊNCIA | NOME | APRESENTAÇÃO | AMOSTRA |
|------------|--------------------------------|--------------|------------------------------|
| BT 3001000 | βHCG | 50 Tiras | Soro / Urina |
| BT 3001000 | βHCG | 100 Tiras | Soro / Urina |
| BT 3001100 | FOB – Fecal Occult Blood | 20 Cassete | Sangue Total / Soro / Plasma |
| BR1404300 | HBSAg | 25 Cassete | Sangue Total / Soro / Plasma |
| BR1404400 | HCV | 20 Cassete | Sangue Total / Soro / Plasma |
| BR1404500 | HIV 1.2 | 20 Cassete | Sangue Total / Soro / Plasma |
| BR1404600 | HIV 1.2 e Syphilis | 10 Cassete | Sangue Total / Soro / Plasma |
| BR1404700 | Syphilis | 10 Cassete | Sangue Total / Soro / Plasma |
| BR1404800 | Dengue NS1 | 20 Cassete | Sangue Total / Soro / Plasma |
| BR1404900 | Dengue Combo | 10 Cassete | Sangue Total / Soro / Plasma |
| BR1405000 | Dengue | 20 Cassete | Sangue Total / Soro / Plasma |
| BR1405100 | Covid 19 Ag (professional use) | 10 Swab | Secreção nasal |
| BR1405300 | Covid 19 Ag (self-test) | 01 Swab | Secreção nasal |

 Anticoagulant

| REFERENCE | NAME | PRESENTATION (mL) | TOTAL VOLUME (mL) |
|------------|----------|-------------------|-------------------|
| BT 3500200 | Citrate | R1: 1 x 250 | 250 |
| BT 3500100 | EDTA | R1: 1 x 250 | 250 |
| BT 3500300 | Fluoride | R1: 1 x 250 | 250 |

 Coagulation

| REFERENCE | NAME | PRESENTATION (mL) | TOTAL VOLUME (mL) | NUMBER OF TESTS |
|------------|--|--|-------------------|-----------------|
| BT 3600500 | Fibrinogen | R1: 2 x 2; RDIL: 2 X 25; Plasma: 1 x 1; Control: 1 x 1 | 54 | N/A |
| BT 3600100 | Prothrombin Time (PT) | R1: 10 x 2 | 20 | 100 * |
| BT 3600100 | Prothrombin Time (PT) | R1: 10 x 6 | 60 | 300 * |
| BT 3600200 | Activated Partial Thromboplastin Time (aPTT) | R1: 4 x 2; R2: 1 x 10 | 18 | 80 * |
| BT 3600200 | Activated Partial Thromboplastin Time (aPTT) | R1: 8 x 2; R2: 2 x 10 | 36 | 160 * |

* The reported yields refer to manual tests.

 Calibrators and Controls

| REFERENCE | NAME | PRESENTATION (mL) | TOTAL VOLUME (mL) |
|------------|-------------------------------|--|-------------------|
| BT 1300200 | Autocal H | CAL: 1 x 5 | 5 |
| BT 1300800 | Autocal P | CAL: 1 x 5 | 5 |
| BT 2100300 | Multiparameter Medium Control | CON: 1 X 1 | 1 |
| BT 2100700 | Rheumatic Control Level I | CON: 1 x 1 | 1 |
| BT 2100800 | Rheumatic Control Level II | CON: 1 x 1 | 1 |
| BT 2101300 | HbA1c Aut Plus Cal | CAL: 4 x 0,5 | 2 |
| BT 2101100 | Multicalibrator Plus | CAL: 1 x 1 | 1 |
| BT 1300400 | Quantialt | CON: 1 x 5 | 5 |
| BT 1300700 | Quantialt P | CON: 1 x 5 | 5 |
| BT 1300300 | Quantinorm | CON: 1 x 5 | 5 |
| BT 3600300 | Control Plasma | CON 1: 1 x 1; COM 2: 1 x 1 | 2 |
| BT2101400 | 25-hydroxy Vitamin D Cal | STD 1: 1 x 0,5; STD 2: 1 x 0,5; STD 3: 1 x 0,5; STD 4: 1 x 0,5; STD 5: 1 x 0,5 | 2,5 |
| BT2101400 | 25-hydroxy Vitamin D Controls | CON 1: 1 x 0,5; CON 2: 1 x 0,5 | 1 |





HUMAN LINE

BIOTÉCNICA'S REAGENTS

Biodetergent

| REFERENCE | NAME | PRESENTATION (mL) | TOTAL VOLUME (mL) |
|------------|----------------|-------------------|-------------------|
| BT 3700100 | Biofluol | R1: 1 x 250 | 250 |
| BT 3700200 | Biofluol Plus* | R1: 4 x 250 | 1000 |
| BT 3700400 | Biotertec | R1: 1 x 250 | 250 |
| BT 3700300 | System Liquid | R1: 1 x 250 | 250 |

* Exclusive use for the following equipment: Smart 240, Smart 540 and Smart 800.

Urinalysis

| REFERENCE | NAME | PRESENTATION | PARAMETERS |
|------------|------------------|--------------------|---|
| BT 3000900 | Urine Test Strip | 150 Determinations | Bilirubin, Ketones, Density, Glucose, Leukocytes, Nitrite, pH Protein, Blood, Urobilinogen. |

Hematology

| REFERENCE | NAME | PRESENTATION (mL) | TOTAL VOLUME (mL) |
|------------|---|-------------------|-------------------|
| BR 1403400 | Concentrated Detergent HemaBio III/ HemaBio V | 1 x 100 mL | 100 |
| BR 1402800 | Detergent HemaBio III | 1 x 10 L | 10000 |
| BR 1402722 | Diluent HemaBio III | 1 x 20 L | 20000 |
| BR 1402900 | Lysing Solution HemaBio III | 1 x 1 L | 1000 |
| BR 1403200 | Detergent HemaBio V | 1 x 10 L | 10000 |
| BR 1403100 | Diluent HemaBio V | 1 x 20 L | 20000 |
| BR 1403300 | Lysing Solutioni HemaBio V | 1 X 500 mL | 500 |





VET LINE BIOTÉCNICA

Precision and reliability in
veterinary diagnostics.



UPDATED: 02/03/2025



BioTécnica
BIOTECNOLOGIA AVANÇADA

Biochemistry

| REFERENCE | NAME | PROFILE | PRESENTATION (mL) | TOTAL VOLUME (mL) |
|------------|-------------------------------|-----------------|--|-------------------|
| BV 9006900 | Total Bile Acids Plus VET | Hepático | R1: 1 x 12; R2: 1 x 4; STD: 1 x 2,5; CON 1: 1 x 2,5; CON 2: 1 x 2,5 | 16 |
| BV 9006900 | Total Bile Acids Plus VET | Hepático | R1: 2 x 16 | 32 |
| BV 9002300 | Uric Acid VET | Renal | R1: 2 x 50; STD: 1 X 4 | 100 |
| BV 9002000 | Albumine VET | Hepatic | R1: 1 x 250; STD: 1 x 3 | 250 |
| BV 9001800 | Alpha Amylase VET | Hepatic | R1: 2 x 15 | 30 |
| BV 9001300 | ALT/TGP VET | Hepatic | R1: 1 x 40; R2: 1 x 10 | 50 |
| BV 9001400 | AST/TGO VET | Hepatic | R1: 1 x 40; R2: 1 X 10 | 50 |
| BV 9005200 | Direct Bilirubin VET | Hepatic | R1: 1 x 80; R2: 2 x 12 | 104 |
| BV 9005300 | Total Bilirubin VET | Hepatic | R1: 1 x 80; R2: 2 x 12 | 104 |
| BV 9002400 | CKNAC VET | Cardiac | R1: 1 x 20; R2: 1 x 5 | 25 |
| BV 9003400 | Chlorides VET | Electrolytic | R1: 1 x 50; STD: 1 x 4 | 50 |
| BV 9002100 | Colesterol VET | Hepatic | R1: 1 x 250; STD: 1 x 3 | 250 |
| BV 9001200 | Creatinine VET | Renal | R1: 1 x 50; R2: 1 x 50; STD: 1 x 4 | 100 |
| BV9007100 | Creatinine Enzymatic VET | Renal | R1: 1 x 40; R2: 1 x 10 | 50 |
| BV 9006700 | Alkaline Phosphatase IFCC VET | Hepatic | R1: 1 x 25; R2: 1 x 25 | 50 |
| BV9007000 | UV Phosphorus VET | Eletrólítico | R1 1 x 50 mL + STD 1 x 4 mL | 50 |
| BV 9006800 | Gamma GT VET | Hepatic | R1: 1 x 40; R2: 1 x 10 | 50 |
| BV 9006800 | Glucose Plus VET | Glycemic | R1: 1 x 250; STD: 1 x 4 | 250 |
| BV 9005000 | Lipase VET | Pancreatic | R1: 2 x 18; R2: 2 x 4,5 | 45 |
| BV 9002600 | Magnesium VET | Electrolytic | R1: 1 x 50; STD: 1 x 4 | 50 |
| BV 9005400 | NEFA VET | Metabolic | R1: 2 x 10; R2: 1 x 5; STD: 1 x 1; CONT 1: 1 x 1; CONT 2: 1 x 1 | 25 |
| BV 9003000 | Enzymatic Potassium VET | Inorganic (Ion) | R1: 1 x 60; R2: 1 x 20; STD 1: 1 x 3; STD 2: 1 x 3 | 80 |
| BV 9001900 | Total Protein VET | Hepatic | R1: 1 x 250; STD: 1 x 3 | 250 |
| BV 9002900 | Enzymatic Sodium VET | Inorganic (Ion) | R1: 1 x 60; R2: 1 x 20; STD 1: 1 x 3; STD 2: 1 x 3 | 80 |
| BV 9002200 | Triglycerides VET | Lipid | R1: 5 x 50; STD: 1 x 4 | 250 |
| BV 9001100 | Urea UV VET | Renal | R1: 1 x 40; R2: 1 x 10; STD: 1 x 4 | 50 |

Calibrators and Controls

| REFERENCE | NAME | PRESENTATION (mL) |
|------------|-----------------|-------------------|
| BV 9003900 | Autocal VET | CAL: 1 x 5 mL |
| BV 9005100 | TBA Control VET | CON: 1 x 5 mL |
| BV 9004000 | Quantinorm VET | CON: 1 x 5 mL |
| BV 9004100 | Quantialt VET | CON: 1 x 5 mL |

Hematology

| REFERENCE | NAME | PRESENTATION (mL) | TOTAL VOLUME (mL) |
|------------|--|-------------------|-------------------|
| BV 9004600 | Concentrated Detergent HemaBio III VET | 1 x 100 mL | 100 |
| BV 9004800 | Detergent HemaBio III VET | 1 x 10 L | 10000 |
| BV 9004900 | Diluent HemaBio III VET | 1 x 20 L | 20000 |
| BV 9004700 | Lysing Solution HemaBio III VET | 1x 1 L | 1000 |





BioTécnica

BIOTECNOLOGIA AVANÇADA

www.biotecnica.ind.br
sac@biotecnica.ind.br



+55 35 3214-4646



+55 35 98431-0090



biotenicabr



biotenicabr



biotenicabr



biotenicabrasil